1991 Sakai TW25 Roller

Basic information			
Inspection date	2013/07/29	Model	TW25
Product category	Roller	Manufacturer	Sakai
Serial No.	10666	Working hours	1662 hours
Year of manufacture	1991	Engine No.	Isuzu 3KR1HA-08
Price			
Country	Philippines	Yard Location	Camona
Dealer	Kilton motors Co.,LTD	Dealer	

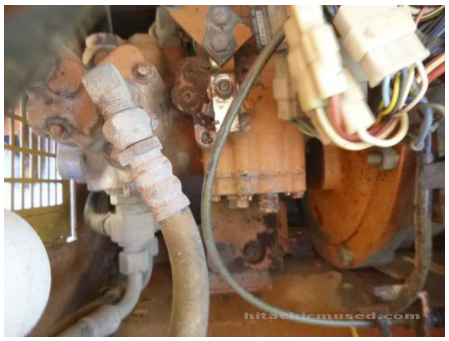

hitachicmused.com

hitachicmused.com

森重機(有)
hitachicmused.com

HITACHI
SAKAI
hitachicmused.com

HITACHI
森重機(有)
SAKAI
hitachicmused.com

森重機(有)
hitachicmused.com

HITACHI
森重機(有)
SAKAI
hitachicmused.com